

EXHIBIT "A"

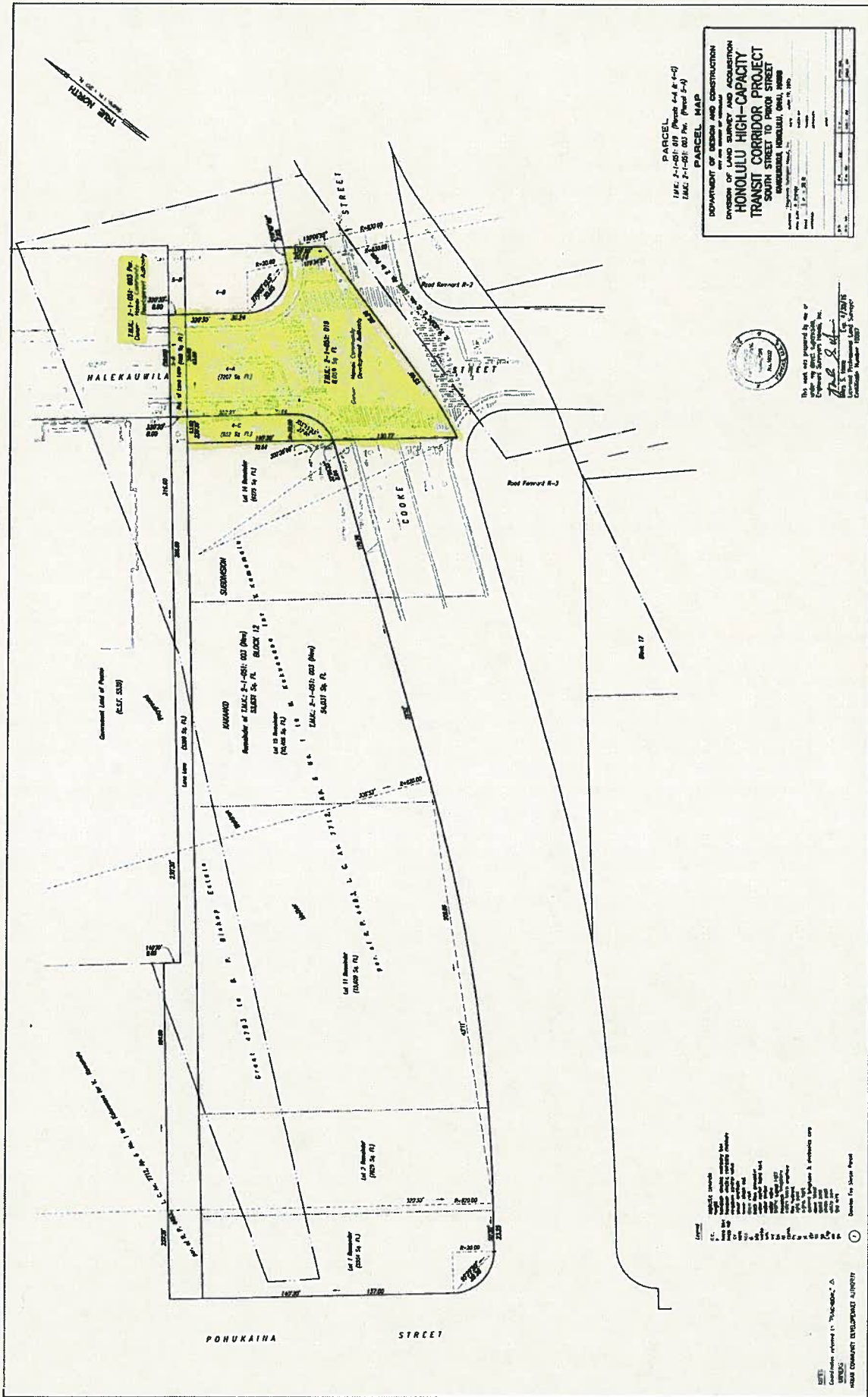
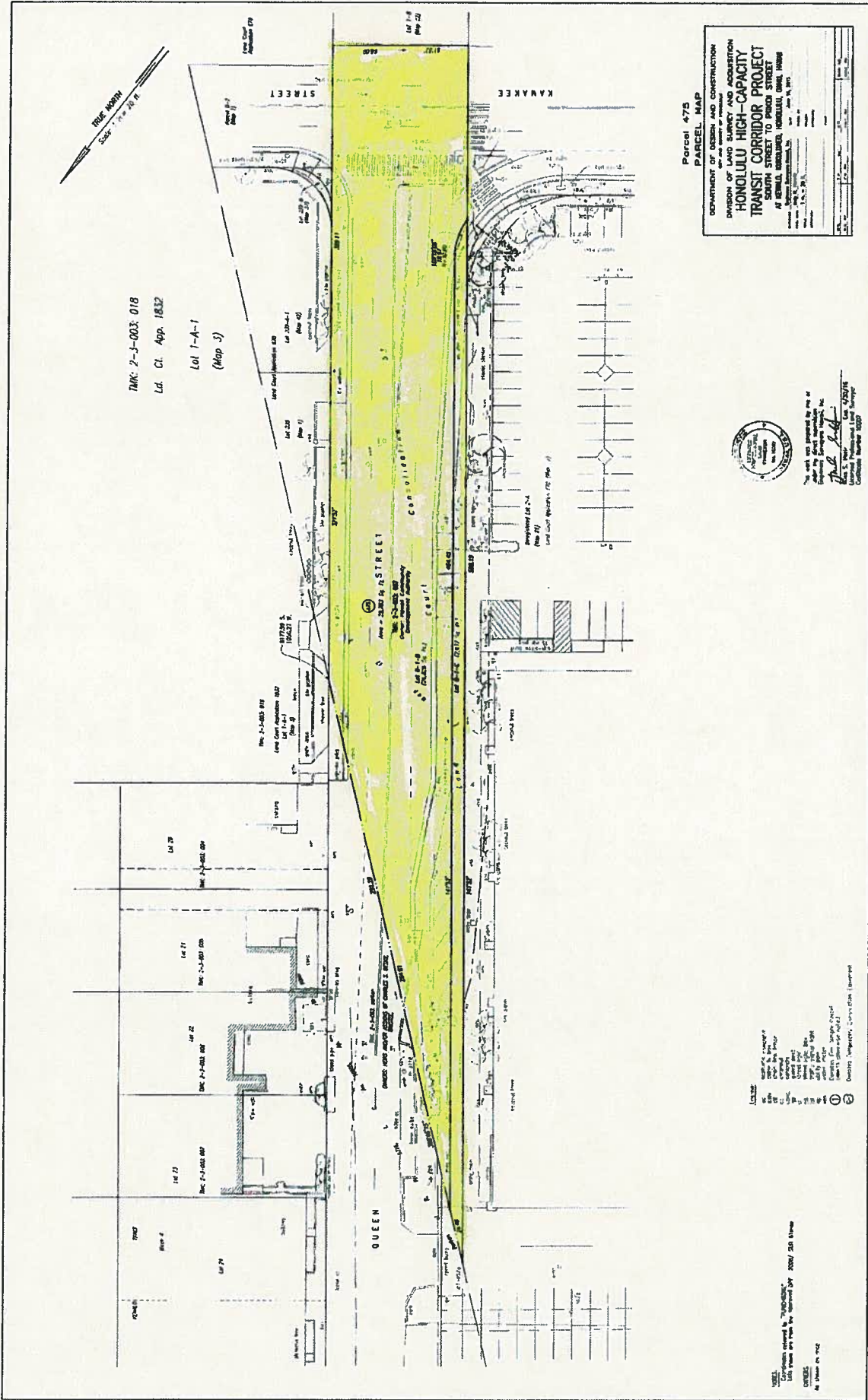

Exhibit B

2-1-51-003 [4638]
2-1-51-14 [4638]

EXHIBIT "B"



Parcel 475
PARCEL MAP
 DEPARTMENT OF DESIGN AND CONSTRUCTION
 DIVISION OF LAND SURVEY AND ACQUISITION
**HONOLULU HIGH-CAPACITY
 TRANSIT CORRIDOR PROJECT**
 SOUTH STREET TO OAK STREET
 AT KEMALA, HONOLULU, TERRACE, AND MAUNALOA



This map was prepared by me or
 under my direct supervision, and
 I am a duly Licensed Professional
 Surveyor in the State of Hawaii.
 Signature: [Signature]
 License Number: 10007
 Commission Expires: 12/31/2017

- LEGEND**
- 1. Proposed Right-of-Way
 - 2. Proposed Transit Corridor
 - 3. Proposed Transit Station
 - 4. Proposed Transit Stop
 - 5. Proposed Transit Lane
 - 6. Proposed Transit Lane
 - 7. Proposed Transit Lane
 - 8. Proposed Transit Lane
 - 9. Proposed Transit Lane
 - 10. Proposed Transit Lane
 - 11. Proposed Transit Lane
 - 12. Proposed Transit Lane
 - 13. Proposed Transit Lane
 - 14. Proposed Transit Lane
 - 15. Proposed Transit Lane
 - 16. Proposed Transit Lane
 - 17. Proposed Transit Lane
 - 18. Proposed Transit Lane
 - 19. Proposed Transit Lane
 - 20. Proposed Transit Lane

DATE: 08/14/2017
 TIME: 10:00 AM
 DRAWN BY: [Name]
 CHECKED BY: [Name]
 IN CHARGE: [Name]

SHEET NO. 54 OF 10 SHEETS
 20 20 20 20 20 20 20 20 20 20

T.M.K. 2-3-003-87 [475]

EXHIBIT "C"

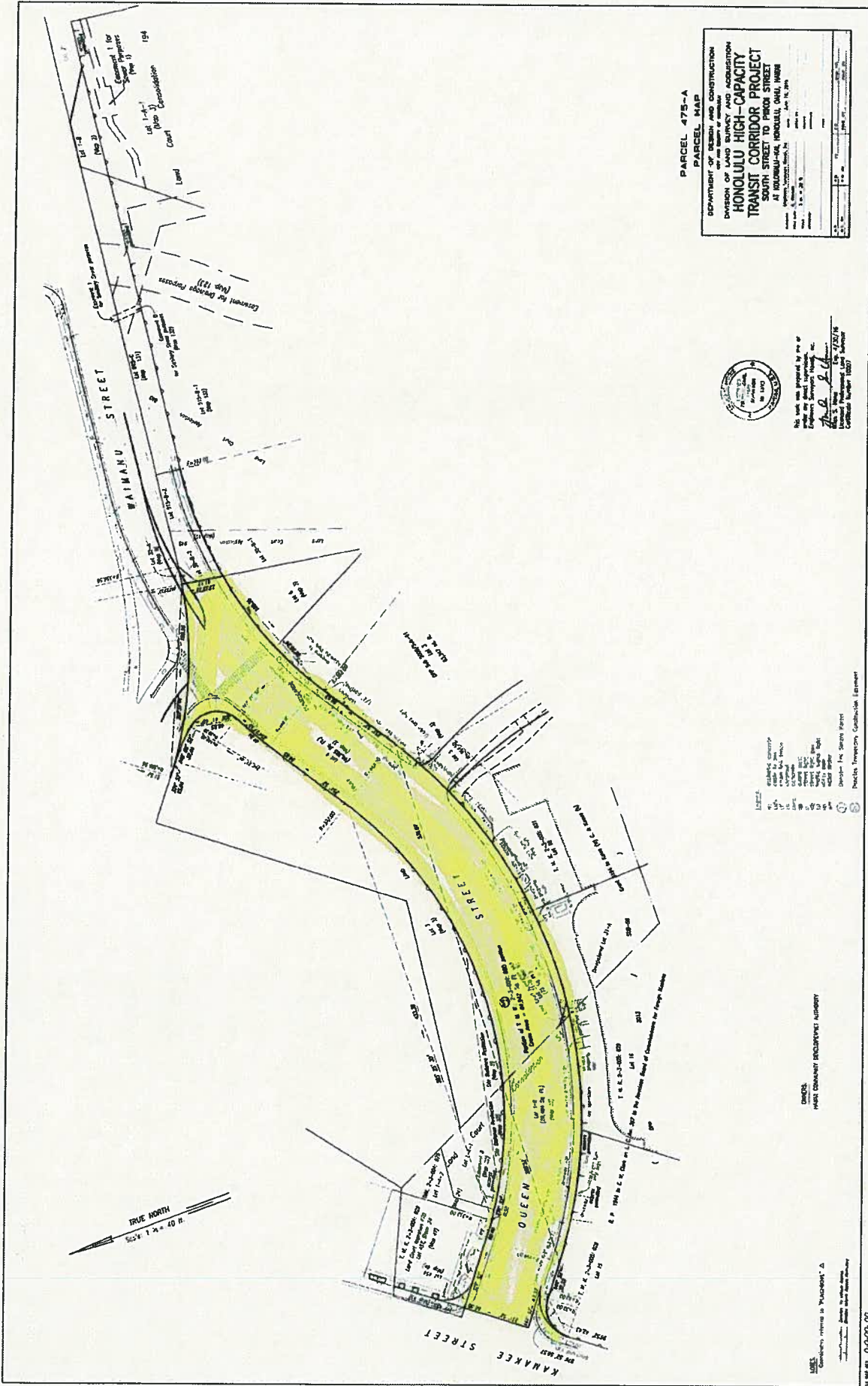

TMK: 2-3-0-4-80 [475]

EXHIBIT "D"

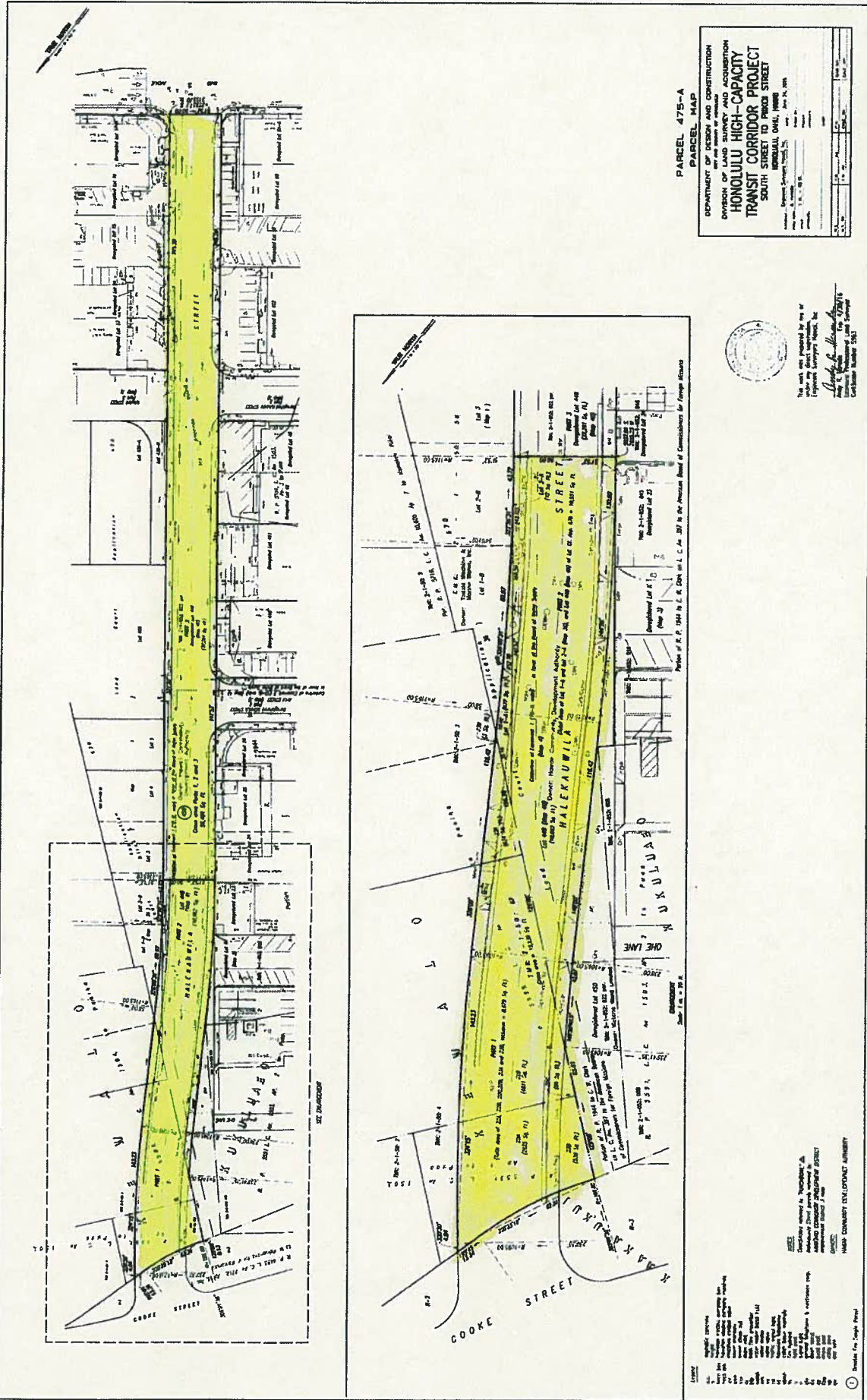

PARCEL MAP
PARCEL MAP 475-A
 DEPARTMENT OF DESIGN AND CONSTRUCTION
 DIVISION OF LAND SURVEY AND ACQUISITION
**HONOLULU HIGH-CAPACITY
 TRANSIT CORRIDOR PROJECT**
 SOUTH STREET TO PRINCES STREET
 HONOLULU, OAHU, HAWAII



This work was prepared by me or
 under my direct supervision and
 I am a duly Licensed Professional Engineer
 in the State of Hawaii.
 Signature: [Signature]
 Title: [Title]
 License Number: [Number]

Sheet No. 4 of 18 Sheets

2-1-50-67 [450]
 TNK: 2-1-52-22 [451]

EXHIBIT "E"

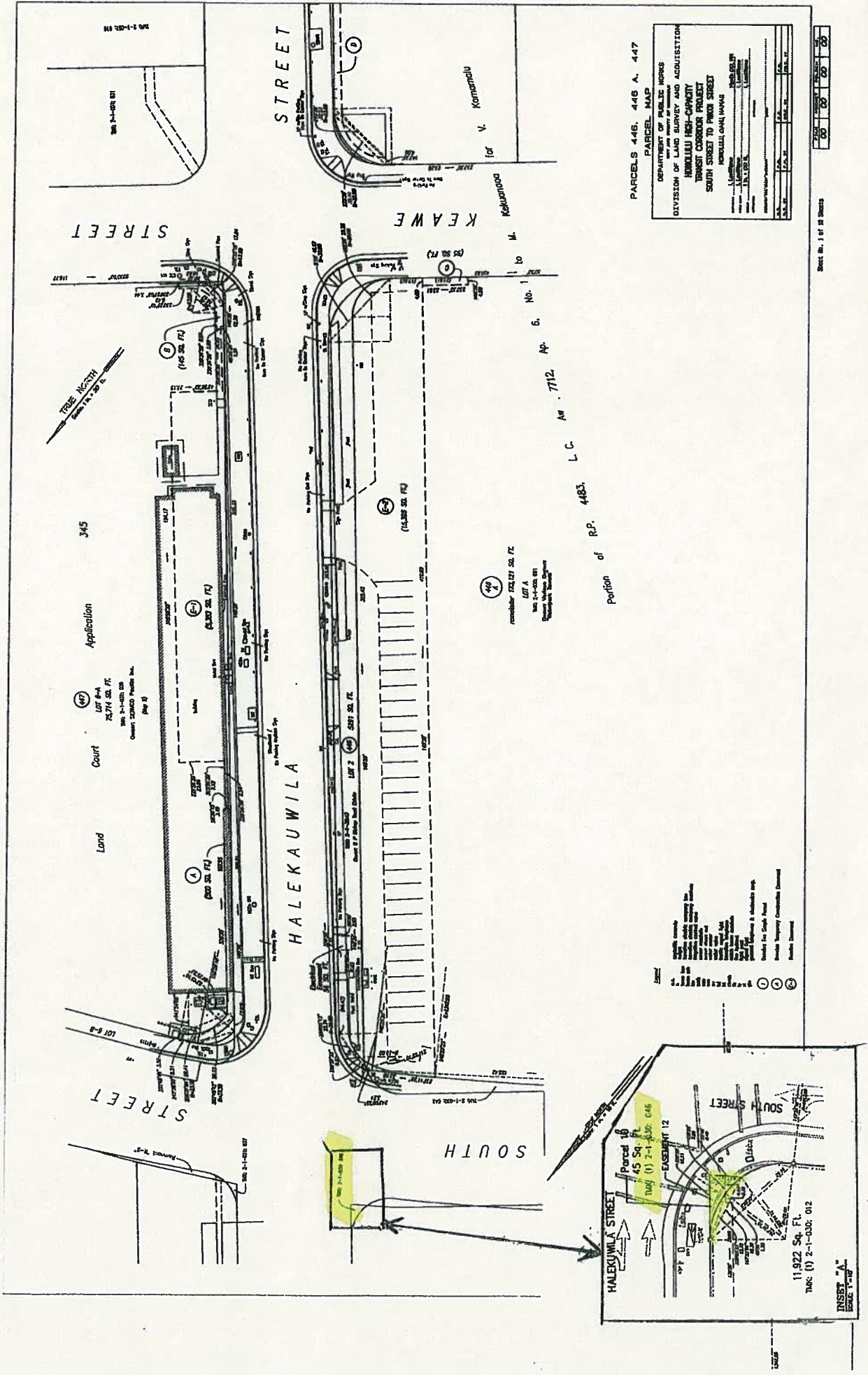

PARCELS 446, 448 A, 447
 PARCEL MAP
 DEPARTMENT OF PUBLIC WORKS
 DIVISION OF LAND SURVEY AND ACQUISITION
 HONOLULU HIGH-CAPACITY
 TRANSIT CORRIDOR PROJECT
 SOUTH STREET TO PAHO STREET
 HONOLULU, OAHU, HAWAII

Sheet No. 1 of 18 Sheets

TMK 2-1-030-046 [446A]

- 1. All areas shown on this map are subject to the provisions of the applicable zoning ordinance.
- 2. All areas shown on this map are subject to the provisions of the applicable subdivision ordinance.
- 3. All areas shown on this map are subject to the provisions of the applicable public works ordinance.
- 4. All areas shown on this map are subject to the provisions of the applicable public works ordinance.
- 5. All areas shown on this map are subject to the provisions of the applicable public works ordinance.
- 6. All areas shown on this map are subject to the provisions of the applicable public works ordinance.
- 7. All areas shown on this map are subject to the provisions of the applicable public works ordinance.
- 8. All areas shown on this map are subject to the provisions of the applicable public works ordinance.
- 9. All areas shown on this map are subject to the provisions of the applicable public works ordinance.
- 10. All areas shown on this map are subject to the provisions of the applicable public works ordinance.

