



99-1400 Koaha Place  
Aiea, Hawaii 96701

## CONSTRUCTION NOTICE PROJECT: KALAELOA ENERGY CORRIDOR

NOVEMBER 03, 2017

KAPOLEI HIGH SCHOOL, HO'OKELE ELEMENTARY SCHOOL, KALAELOA  
ADVISORY TEAMS

Paul's Electrical Contracting has contracted with the Hawaii Community Development Authority for the Kalaeloa Energy Corridor Project. The project will consist of excavating of roadways and shoulders for new underground ductlines (electric conduits) and manholes for Hawaiian Telcom, Hawaiian Electric Company, and Spectrum and the repair of affected roadways.

Work for this project will begin in November 2017, with expected completion in November of 2018. Normal working hours will be from 7:00 am to 3:30 pm, Monday, through Friday, excluding holidays.

The project maps for the area of work are attached for your reference. The project will start at two locations as follows:

- Ductline/Manhole work to start in November 2017 on Enterprise Avenue (nearest Shangrila Street intersection), continue onto Fort Barrette Road, and conclude on Kapolei Parkway
- Manhole 1 – 6 located along the shoulder of Fort Barrette Road, next to Ho'okele Elementary School, will require site preparation work to start in November 2017

Please use caution when traveling around fenced work areas, and follow and obey all posted warning signs, barriers, and traffic control devices/personnel. Honolulu Police Department Officers will be requested at intersections as required by the Traffic Control Plan or by Hawaii Community Development Authority to provide a smooth flow of traffic.



We apologize for any inconvenience this work may cause and we hope to keep any disturbances to a minimum. Should you have any questions or concerns regarding construction work on this project, please feel free to call our office at (808) 486-9866. Your cooperation and support during this project is greatly appreciated.

Sincerely,

Keola Kobylanski  
Paul's Electrical Contracting  
Project Engineer

Attachments (3 pages):

- Map (3 pages)

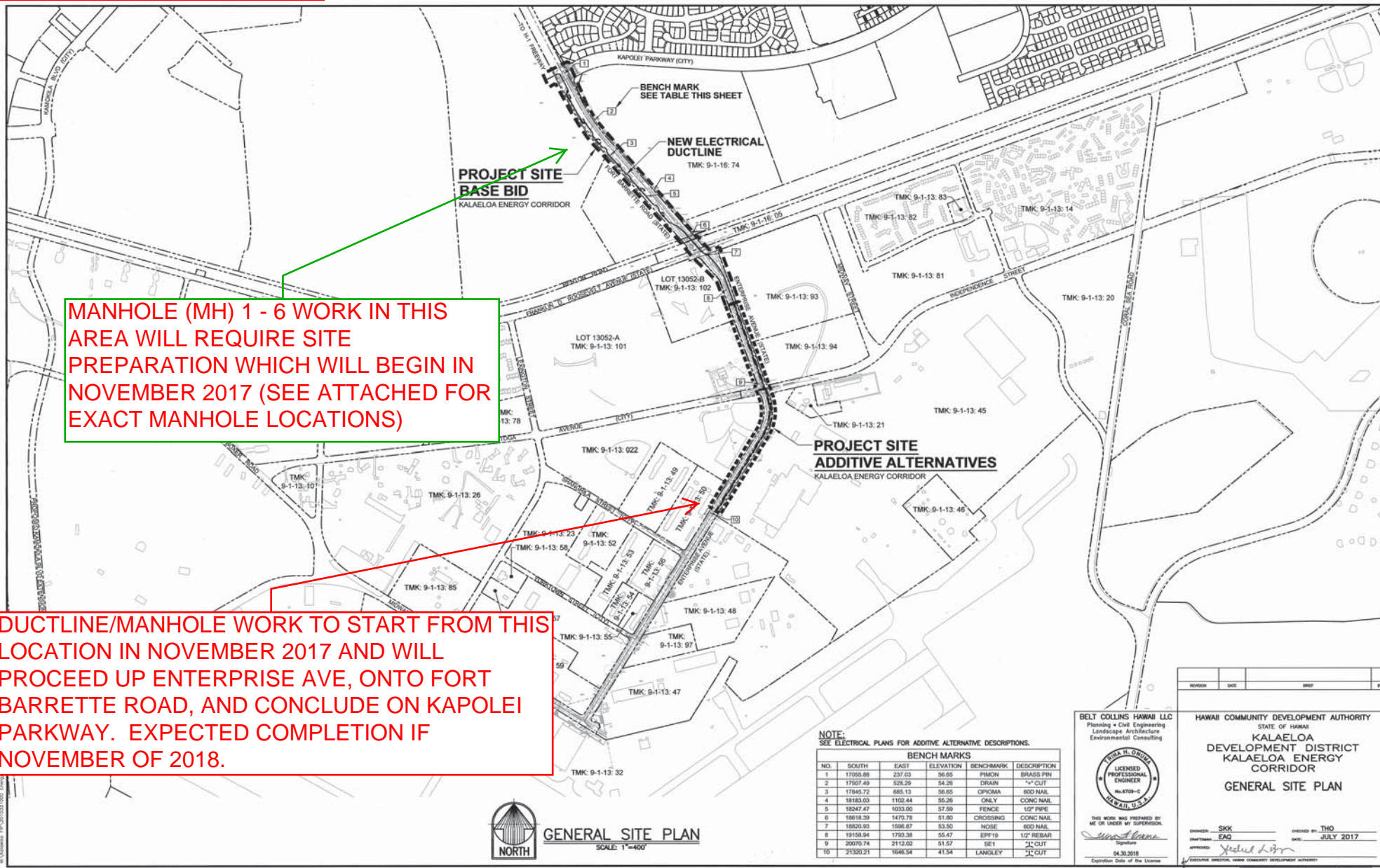

MANHOLE (MH) 1 - 6 WORK IN THIS AREA WILL REQUIRE SITE PREPARATION WHICH WILL BEGIN IN NOVEMBER 2017 (SEE ATTACHED FOR EXACT MANHOLE LOCATIONS)

DUCTLINE/MANHOLE WORK TO START FROM THIS LOCATION IN NOVEMBER 2017 AND WILL PROCEED UP ENTERPRISE AVE, ONTO FORT BARRETTE ROAD, AND CONCLUDE ON KAPOLEI PARKWAY. EXPECTED COMPLETION IF NOVEMBER OF 2018.

NOTE:  
SEE ELECTRICAL PLANS FOR ADDITIVE ALTERNATIVE DESCRIPTIONS.

BENCH MARKS				
NO.	SOUTH	EAST	ELEVATION	BENCHMARK DESCRIPTION
1	17058.89	237.03	56.65	FRMCON BRASS PIN
2	17507.49	528.29	54.28	DRAM "X" CUT
3	17845.72	985.13	56.65	OPICAMA 600 NAIL
4	18183.03	1102.44	55.26	ONLY CONC NAIL
5	18247.47	1033.90	57.59	FENCE 1/2" PIPE
6	18618.39	1470.79	51.80	CROSSINGS CONC NAIL
7	18820.93	1596.87	53.50	NOSE 600 NAIL
8	19158.94	1793.38	55.47	EPF19 1/2" REBAR
9	20070.74	2112.02	61.57	SET "X" CUT
10	21320.21	1646.34	41.94	LANGLEY "X" CUT

BELT COLLINS HAWAII LLC  
 Planning • Civil Engineering  
 Landscape Architecture  
 Environmental Consulting

THIS WORK WAS PREPARED BY ME OR UNDER MY SUPERVISION

*Daniel H. O'Brien*  
 Daniel H. O'Brien  
 04/30/2018  
 Expiration Date of the License

HAWAII COMMUNITY DEVELOPMENT AUTHORITY  
 STATE OF HAWAII  
 KALAELOA DEVELOPMENT DISTRICT  
 KALAELOA ENERGY CORRIDOR  
 GENERAL SITE PLAN

DESIGNED BY: SIKK	CHECKED BY: THO
DRAWN BY: EAG	DATE: JULY 2017
APPROVED BY: <i>Yvelin L. Kim</i>	

DATE: 04/30/2018



KAPOLEI HIGH SCHOOL

FORT BARRETTE ROAD

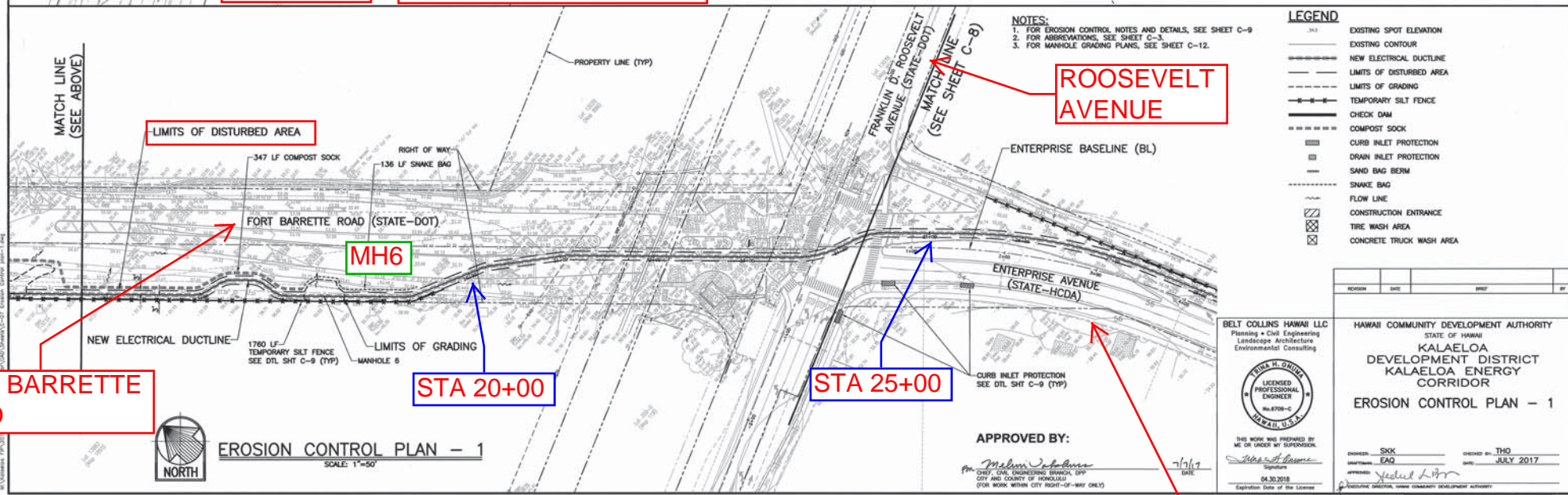
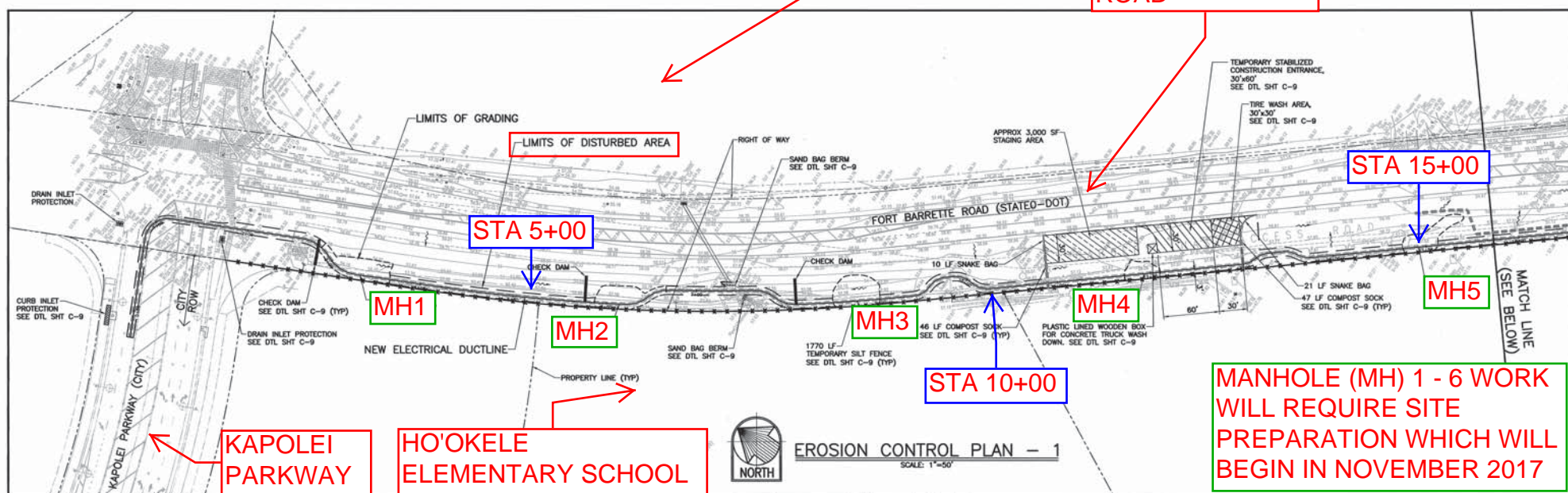

- NOTES:
1. FOR EROSION CONTROL NOTES AND DETAILS, SEE SHEET C-9
  2. FOR ABBREVIATIONS, SEE SHEET C-3
  3. FOR MANHOLE GRADING PLANS, SEE SHEET C-12.

**LEGEND**

	EXISTING SPOT ELEVATION
	EXISTING CONTOUR
	NEW ELECTRICAL DUCTLINE
	LIMITS OF DISTURBED AREA
	LIMITS OF GRADING
	TEMPORARY SILT FENCE
	CHECK DAM
	COMPOST SOCK
	CURB INLET PROTECTION
	DRAIN INLET PROTECTION
	SAND BAG BERM
	SNAKE BAG
	FLOW LINE
	CONSTRUCTION ENTRANCE
	TIRE WASH AREA
	CONCRETE TRUCK WASH AREA

REVISION	DATE	BY

BELT COLLINS HAWAII LLC  
Planning + Civil Engineering  
Landscape Architecture  
Environmental Consulting

**TRISH H. GUNDEL**  
LICENSED PROFESSIONAL ENGINEER  
No. 8709-C  
HAWAII, U.S.A.

THIS WORK WAS PREPARED BY ME OR UNDER MY SUPERVISION.  
DATE: 7/6/17  
EXPIRES: 6/30/2018  
Expiration Date of the License

HAWAII COMMUNITY DEVELOPMENT AUTHORITY  
STATE OF HAWAII  
KALAELOA DEVELOPMENT DISTRICT  
KALAELOA ENERGY CORRIDOR  
**EROSION CONTROL PLAN - 1**

DESIGNED BY: SHK	DRAWN BY: THO
CHECKED BY: SAQ	DATE: JULY 2017
APPROVED BY: <i>[Signature]</i>	DATE: 7/6/17

APPROVED BY:  
*[Signature]*  
DATE: 7/6/17

CHIEF, CIVIL ENGINEERING BRANCH, OHP  
CITY AND COUNTY OF HONOLULU  
(FOR WORK WITHIN CITY RIGHT-OF-WAY ONLY)

DATE: 6/30/2018  
Expiration Date of the License

REVISIONS: (SEE BELOW)

FILE	PROJECT	FOLDER	NO.

SHEET C-7 OF 44 SHEETS

ENTERPRISE AVENUE



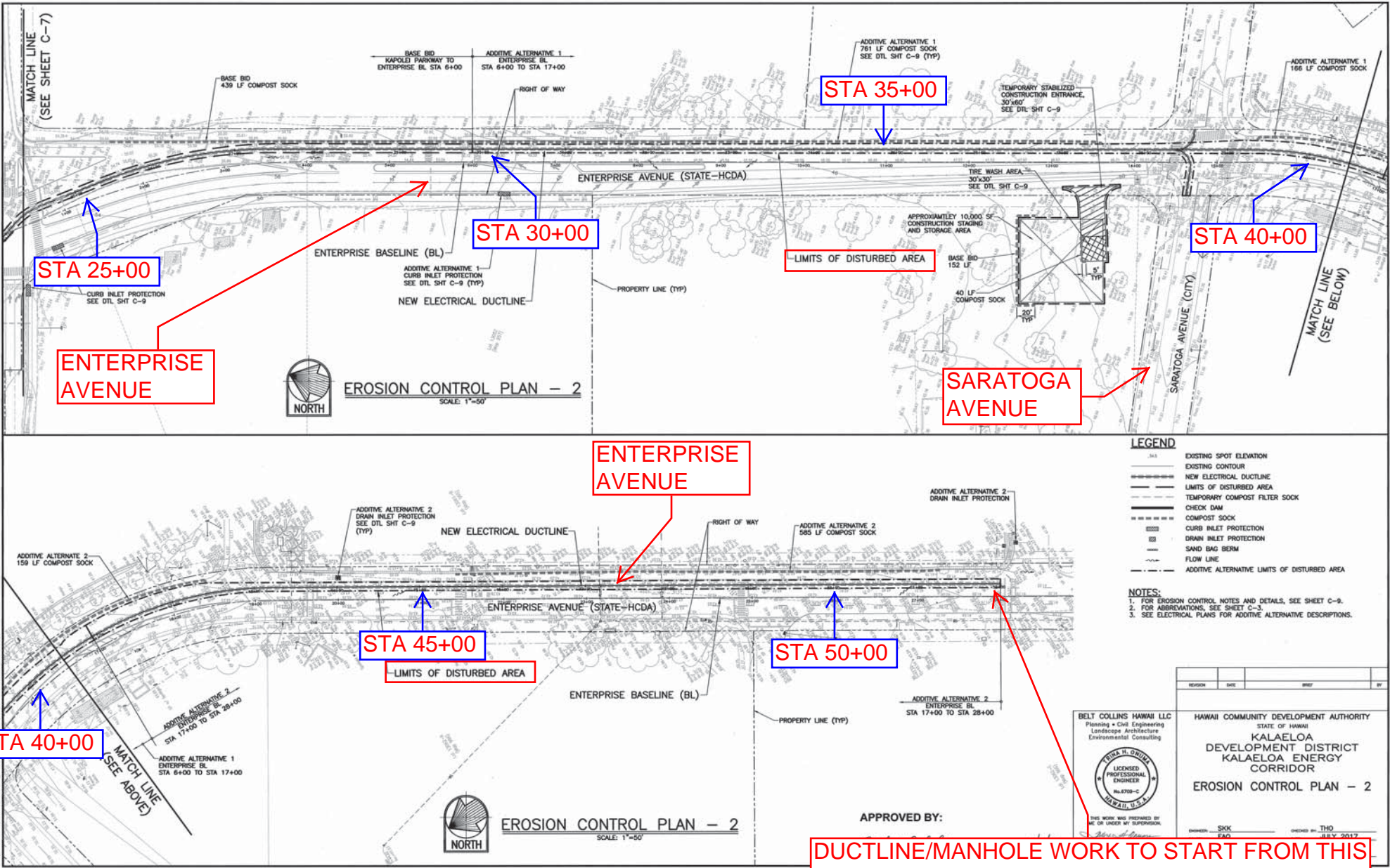

**DUCTLINE/MANHOLE WORK TO START FROM THIS LOCATION IN NOVEMBER 2017 AND WILL PROCEED UP ENTERPRISE AVE, ONTO FORT BARRETTE ROAD, AND CONCLUDE ON KAPOLEI PARKWAY. EXPECTED COMPLETION IF NOVEMBER OF 2018.**