

**LEGEND:**

- PHASE 1:**
- INTERIOR WORK (ARCH, MECH, ELEC)
  - REMOVAL OF EXTERIOR REFRIGERATION/FREEZER BOXES
  - NEW SITE FENCING ALONG RANDOLPH & ENTERPRISE AVENUE
  - SITE PAVING REPAIRS
  - INTERIOR/EXTERIOR PAINTING
  - NEW DOORS
  - EXTERIOR LIGHTING REPAIR/REPLACEMENT ON BUILDING

- PHASE 2A:**
- INTERIOR WORK (ARCH, MECH, ELEC)
  - EGRESS CORRIDORS
  - LIGHTING & POWER UPGRADES
  - FIRE SPRINKLER ALTERATIONS
  - EXTERIOR SITE LIGHTING @ BACKLOT
  - SITE FENCING (6'0") @ BACKLOT

- PHASE 2B: (SHADED/HATCHED)**
- SITE SOIL REMEDIATION (REFERENCE ONLY)
  - EXTERIOR SITE LIGHTING @ BACKLOT
  - SITE FENCING (6'0") @ BACKLOT
  - MINOR BUILDING ELECTRICAL WORK (UPGRADES DUE TO HECO CONVERSION)

**SHEET KEYNOTES:** (1)

- EXISTING CHAINLINK GATE TO BE REMOVED.
- EXISTING CHAINLINK FENCE TO BE REMOVED & REPLACED WITH NEW (SEE NEW FENCE LAYOUT)
- NEW CHAINLINK FENCING & GATE.
- EXISTING CONC. SLAB TO BE REMOVED.
- EXISTING UTILITY POLE & OVERHEAD LINE TO BE REMOVED (SEE ELEC. FOR SCOPE OF WORK), TYP.
- EXISTING POLE TO REMAIN. REMOVE METER. (SEE FOR SCOPE OF WORK), TYP.
- EXISTING FENCING TO REMAIN, TYP.
- NEW UNDERGROUND UTILITY (TRENCHING)
- NEW EXIT DOOR (FOR EGRESS PURPOSES)
- NEW ROLL-UP DOOR

NAME: C:\Users\jvan\OneDrive - Seeds & Associates, Inc\Projects\DRA\Projects\23005-0000 Hunt Co - Kaloanua Parcel 10 Additional Services-SHPD-HCD\A\00\_PDP.dwg DATE: MAY 01, 2023, TIME: 11:05AM BY: DRA

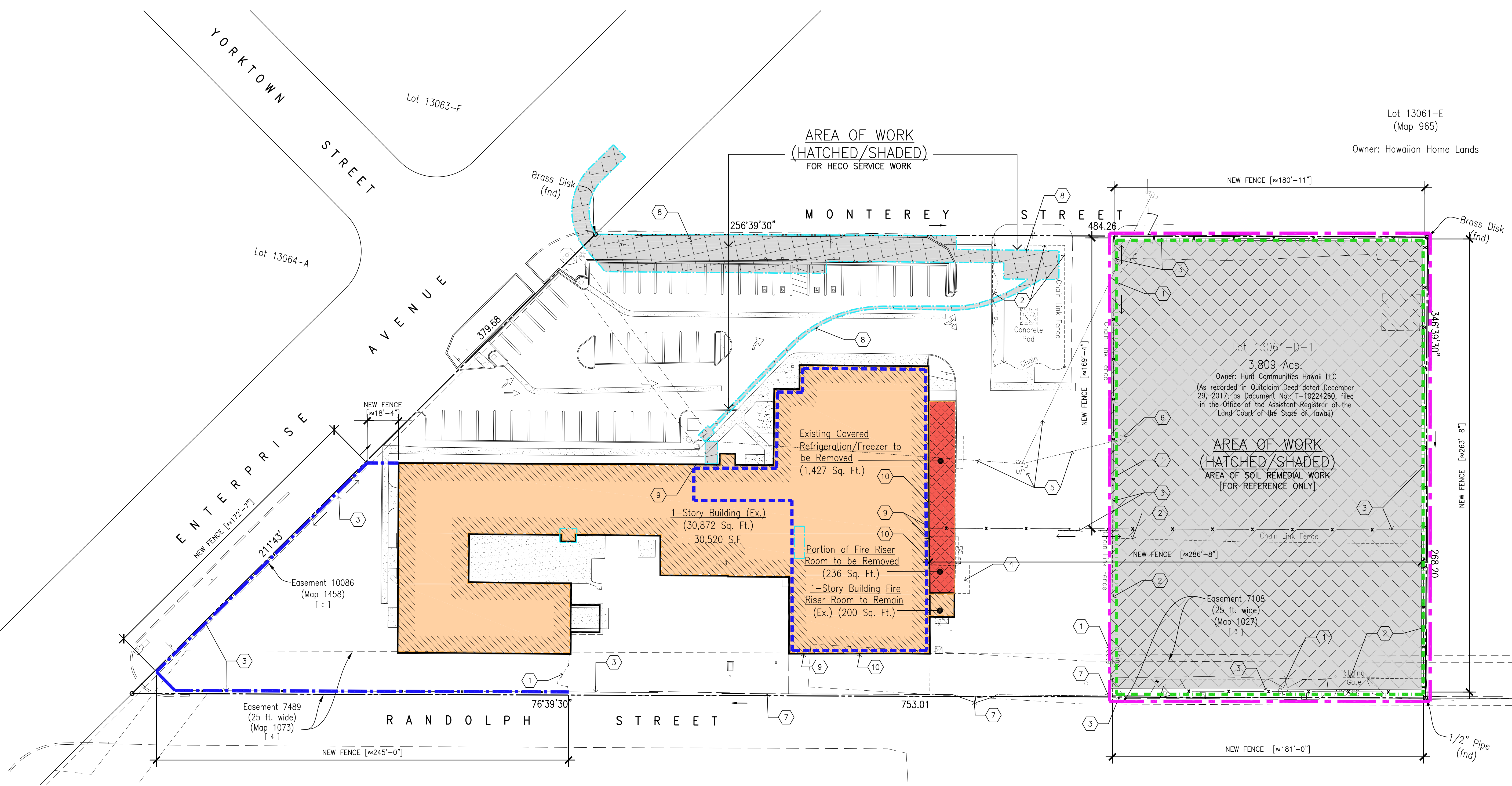

**DRA Architecture LLC**  
 ARCHITECTURE DESIGN INTERIORS  
 905 MAKAHIKI WAY, MAUKA SUITE  
 HONOLULU, HAWAII 96826  
 (808) 292-6287

THIS WORK WAS PREPARED BY ME OR UNDER MY SUPERVISION AND CONSTRUCTION OF THIS PROJECT WILL BE UNDER MY OBSERVATION (OBSERVATION AS DEFINED IN CHAPTER 16-115 OF THE HAWAII ADMINISTRATIVE RULES, DEPARTMENT OF COMMERCE AND CONSUMER AFFAIRS ENTITLED "PROFESSIONAL ENGINEERS, ARCHITECTS, SURVEYORS AND LANDSCAPE ARCHITECTS")

LICENSE EXPIRES: 30 APRIL 2024

**GENERAL NOTES**

CONTRACTOR SHALL CHECK AND VERIFY ALL DIMENSIONS AND CONDITIONS AT THE JOBSITE BEFORE PROCEEDING WITH THE WORK AND NOTIFY ARCHITECT OF ANY DISCREPANCIES FOR RESOLUTION.  
 THIS DRAWING AND ITS CONTENTS ARE INSTRUMENTS OF SERVICE AND ARE THE COPYRIGHTED PROPERTY OF DRA ARCHITECTURE LLC. THE USE IS EXPRESSLY INTENDED FOR THE PROJECT NOTED BELOW AND MAY NOT BE REUSED OR REPRODUCED IN WHOLE OR IN PART WITHOUT THE WRITTEN PERMISSION OF THE ARCHITECT.

REVISION MARK	DATE	DESCRIPTION
---------------	------	-------------

**SITE IMPROVEMENTS  
 HUNT COMMUNITIES HAWAII**

91-1049 ENTERPRISE AVENUE  
 KAPOLEI, OAHU, HAWAII 96707  
 T.M.K.: 9-1-013: 097

SHEET TITLE  
 PROJECT IMPROVEMENT SITE PLAN

JOB NO. 23005-0000	DRAWING NO.
DRAWN DRA	
CHECKED DRA	
DATE FEB 2023	SHEET 100 OF

**EXHIBIT C**

**PROJECT IMPROVEMENT SITE PLAN**  
 SCALE: 1" = 30'-0"

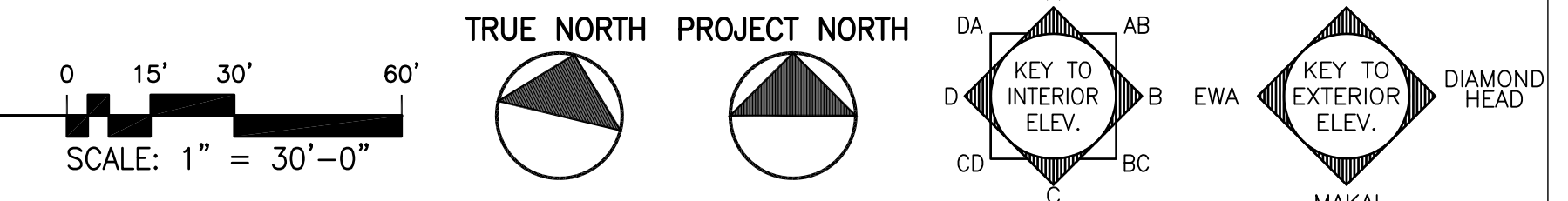



NAME: C:\Users\jvan\OneDrive - Seeds & Associates, Inc\Projects\DRAs\DRAs\23005-0000\Hunt Co - Kaloanua Parcel 10 Additional Services-SHIPD-HCA\DCO\_PDP.dwg DATE: MAY 01, 2023, TIME: 11:20AM BY: DRA  
 This drawing is the property of DRA Architecture LLC. It is to be used only for the project and site identified herein. No part of this drawing may be reproduced or transmitted in any form or by any means, electronic, mechanical, photocopying, recording, or by any information storage and retrieval system, without the prior written permission of DRA Architecture LLC. The user of this drawing shall be responsible for verifying the accuracy of the information provided herein and for obtaining all necessary permits and approvals from the appropriate authorities. The user of this drawing shall be responsible for obtaining all necessary permits and approvals from the appropriate authorities. The user of this drawing shall be responsible for obtaining all necessary permits and approvals from the appropriate authorities.

**LEGEND:**

- |  |   |
|--|---|
| <p><b>PHASE 2A:</b></p> <ul style="list-style-type: none"> <li> - INTERIOR WORK (ARCH, MECH, ELEC)</li> <li> - EGRESS CORRIDORS</li> <li> - LIGHTING &amp; POWER UPGRADES</li> <li> - FIRE SPRINKLER ALTERATIONS</li> </ul> <p> - EXTERIOR SITE LIGHTING @ BACKLOT</p> <p> - SITE FENCING (6'0") @ BACKLOT</p> | <p><b>PHASE 2B: (SHADED/HATCHED)</b></p> <ul style="list-style-type: none"> <li> - EXTERIOR SITE LIGHTING @ BACKLOT</li> <li> - SITE FENCING (6'0") @ BACKLOT</li> </ul> <p> - MINOR BUILDING ELECTRICAL WORK (UPGRADES DUE TO HECO CONVERSION)</p> |
|--|---|

**SHEET KEYNOTES:** (1)

1. EXISTING CHAINLINK GATE TO BE REMOVED.
2. EXISTING CHAINLINK FENCE TO BE REMOVED & REPLACED WITH NEW (SEE NEW FENCE LAYOUT)
3. NEW CHAINLINK FENCING & GATE.
4. EXISTING CONC. SLAB TO BE REMOVED.
5. EXISTING UTILITY POLE & OVERHEAD LINE TO BE REMOVED (SEE ELEC. FOR SCOPE OF WORK), TYP.
6. EXISTING POLE TO REMAIN. REMOVE METER. (SEE FOR SCOPE OF WORK), TYP.
7. EXISTING FENCING TO REMAIN. TYP.
8. NEW UNDERGROUND UTILITY (TRENCHING)
9. NEW EXIT DOOR (FOR EGRESS PURPOSES)
10. NEW ROLL-UP DOOR

**DRA Architecture LLC**  
 ARCHITECTURE DESIGN INTERIORS  
 905 MAKAHIKI WAY, MAUKA SUITE  
 HONOLULU, HAWAII 96826  
 (808) 292-6287

THIS WORK WAS PREPARED BY ME OR UNDER MY SUPERVISION AND CONSTRUCTION OF THIS PROJECT WILL BE UNDER MY OBSERVATION (OBSERVATION AS DEFINED IN CHAPTER 16-115 OF THE HAWAII ADMINISTRATIVE RULES, DEPARTMENT OF COMMERCE AND CONSUMER AFFAIRS ENTITLED PROFESSIONAL ENGINEERS, ARCHITECTS, SURVEYORS AND LANDSCAPE ARCHITECTS)

LICENSE EXPIRES: 30 APRIL 2024

**GENERAL NOTES**

CONTRACTOR SHALL CHECK AND VERIFY ALL DIMENSIONS AND CONDITIONS AT THE JOBSITE BEFORE PROCEEDING WITH THE WORK AND NOTIFY ARCHITECT OF ANY DISCREPANCIES FOR RESOLUTION.

THIS DRAWING AND ITS CONTENTS ARE INSTRUMENTS OF SERVICE AND ARE THE COPYRIGHTED PROPERTY OF DRA ARCHITECTURE LLC. THE USE IS EXPRESSLY INTENDED FOR THE PROJECT NOTED BELOW AND MAY NOT BE REUSED OR REPRODUCED IN WHOLE OR IN PART WITHOUT THE WRITTEN PERMISSION OF THE ARCHITECT.

REVISION MARK	DATE	DESCRIPTION

**PROJECT**

**SITE IMPROVEMENTS  
HUNT COMMUNITIES HAWAII**

91-1049 ENTERPRISE AVENUE  
 KAPOLEI, OAHU, HAWAII 96707  
 T.M.K.: 9-1-013: 097

SHEET TITLE

PROJECT IMPROVEMENT PLAN  
[PHASE 2A/2B]

JOB NO. 23005-0000	DRAWING NO.
DRAWN DRA	
CHECKED DRA	
DATE FEB 2023	
SHEET OF	

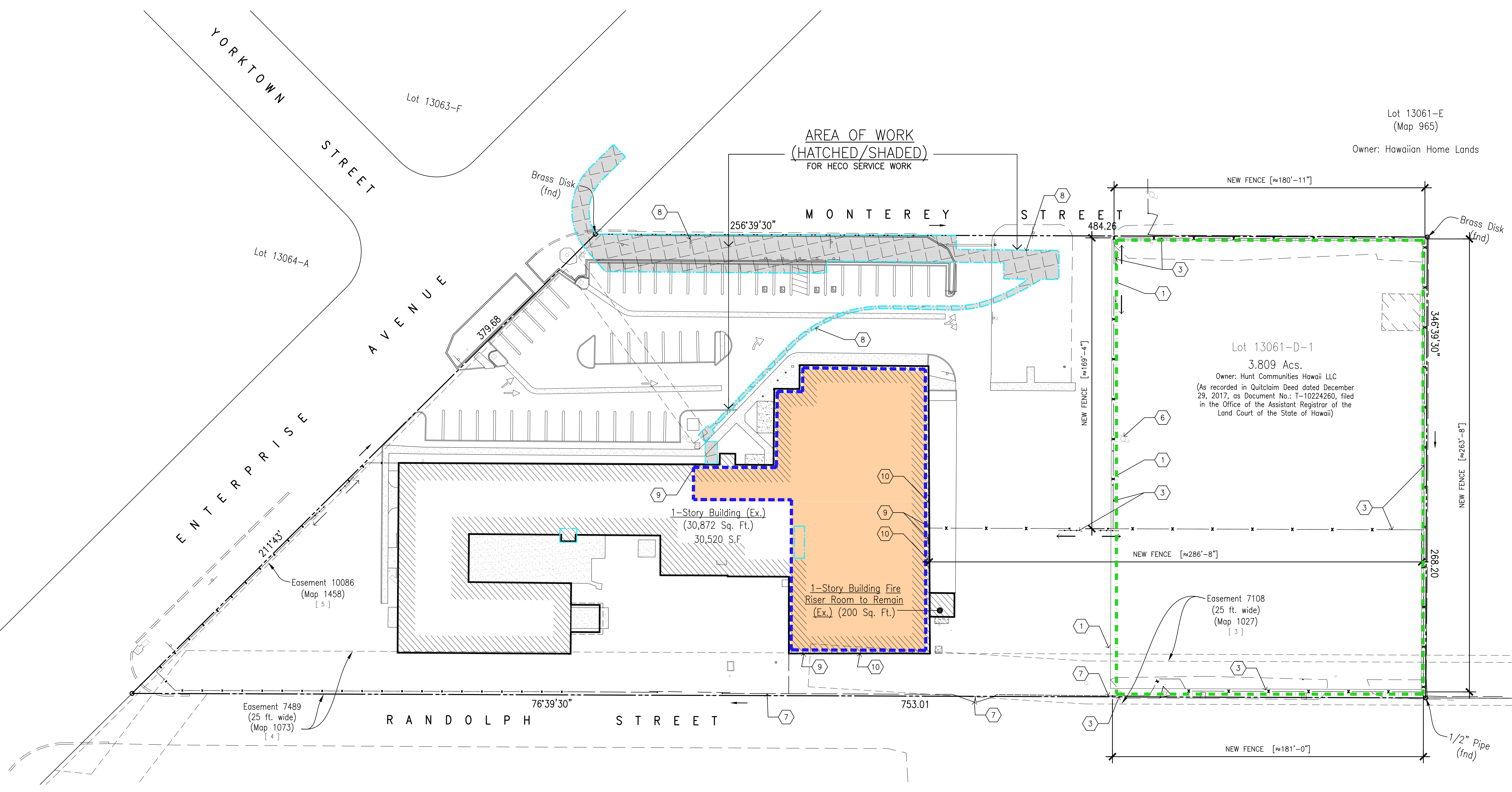

**A PROJECT IMPROVEMENT SITE PLAN**  
 SCALE: 1" = 30'-0"

TRUE NORTH PROJECT NORTH

0 15' 30' 60'

SCALE: 1" = 30'-0"

KEY TO INTERIOR ELEV.

KEY TO EXTERIOR ELEV.