

Executive Order No. 3212

**Setting Aside Land for Public Purposes**

By this Executive Order, I, the undersigned, Governor of the State of Hawaii, by virtue of the authority in me vested by Section 171-11, Hawaii Revised Statutes, and every other authority me hereunto enabling, do hereby order that the public land hereinafter described be, and the same is, hereby set aside for the following public purposes:

FOR WATER RESERVOIR AND PIPELINE PURPOSES, to be under the control and management of the Department of Water Supply, County of Maui, being the lands situate at Wahikuli, Lahaina (Kaanapali), Island of Maui, State of Hawaii, and designated as WAHIKULI RESERVOIR SITE AND EASEMENTS FOR WATER PIPELINE AND ACCESS PURPOSES, comprised of the following:

WAHIKULI RESERVOIR SITE, 40,000 square feet or 0.918 acre, more or less, C.S.F. No. 19,760 and dated July 8, 1983, Exhibits "A" and "B," description and map.

WATER PIPELINE EASEMENT, 0.689 acre, more or less, C.S.F. No. 19,760 and dated July 8, 1983, Exhibits "A" and "B," description and map.

ACCESS EASEMENT, 1.928 acres, more or less, C.S.F. No. 19,760 and dated July 8, 1983, Exhibits "A" and "B," description and map.

The attached Exhibits "A" and "B" are survey descriptions and survey maps prepared by the Survey Division, Department of Accounting and General Services, State of Hawaii.

SUBJECT, HOWEVER, to disapproval by the Legislature by two-thirds vote of either the Senate or the House of Representatives or by majority vote of both, in any regular or special session next following the date of this Executive Order.

In Witness Whereof, I have hereunto set my hand and caused the Great Seal of the State of Hawaii to be affixed.  
Done at the Capitol at Honolulu this 27<sup>th</sup> day of October, Nineteen Hundred and 83

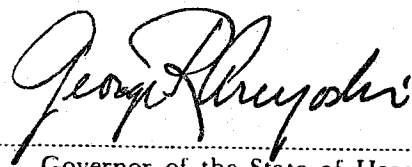

Governor of the State of Hawaii

Approved as to form:

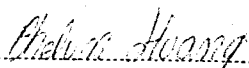

Deputy Attorney General



STATE OF HAWAII

SURVEY DIVISION

DEPT. OF ACCOUNTING AND GENERAL SERVICES

HONOLULU

C.S.P. No. 19,760

July 8, 1983

WAHIKULI RESERVOIR SITE

AND

EASEMENTS FOR WATER PIPELINE AND ACCESS PURPOSES

Wahikuli, Lahaina (Kaanapali), Maui, Hawaii

Being portions of the Government (Crown) Land of Wahikuli.

WAHIKULI RESERVOIR SITE:

Beginning at the southeast corner of this parcel of land, the coordinates of said point of beginning referred to Government Survey Triangulation Station "LAINA" being 147.31 feet North and 2030.40 feet West, thence running by azimuths measured clockwise from True South:-

1. 82° 00' 200.00 feet along Government Land;
2. 172° 00' 200.00 feet along Government Land;
3. 262° 00' 200.00 feet along Government Land;
4. 352° 00' 200.00 feet along Government Land to the point of beginning and containing an AREA OF 40,000 SQUARE FEET OR 0.918 ACRE.

WATER PIPELINE EASEMENT:

Beginning at the southwest corner of this easement, the southeast corner of Grant 10299 to (Mrs.) Katherine R. McDougall and at the northeast end of Wahikuli Road, the coordinates of said point of beginning referred to Government Survey Triangulation Station "LAINA" being 141.50 feet South and 4085.35 feet West, thence running by azimuths measured clockwise from True South:-

1. 211° 50' 34.48 feet along Grant 10299 to (Mrs.) Katherine R. McDougall;

July 8, 1983

- |    |          |  |
|----|----------|--|
| 2. | 262° 00' | 152.34 feet along Government Land;   |
| 3. | 284° 30' | 30.00 feet along Government Land;  |
| 4. | 262° 00' | 1673.00 feet along Government Land;  |
| 5. | 352° 00' | 15.00 feet along Wahikuli Reservoir Site;  |
| 6. | 82° 00'  | 1875.15 feet along Government Land to the point<br>of beginning and containing an AREA<br>OF 0.689 ACRE. |

ACCESS EASEMENT: Being a Non-Exclusive Road Easement forty (40.00) feet wide.

Beginning at the northwest corner of this easement, the southeast corner of Grant 10299 to (Mrs.) Katherine R. McDougall and at the northeast end of Wahikuli Road, the coordinates of said point of beginning referred to Government Survey Triangulation Station "LAINA" being 141.50 feet South and 4085.35 feet West, thence running by azimuths measured clockwise from True South:-

- |    |          |   |
|----|----------|---|
| 1. | 262° 00' | 1875.15 feet along Government Land;   |
| 2. | 262° 00' | 200.00 feet along Wahikuli Reservoir Site;  |
| 3. | 352° 00' | 40.00 feet along Government Land;   |
| 4. | 82° 00'  | 2123.59 feet along Government Land;   |
| 5. | 222° 27' | 62.82 feet along the east end of Wahikuli Road<br>to the point of beginning and con-<br>taining an AREA OF 1.928 ACRES. |

SURVEY DIVISION  
DEPARTMENT OF ACCOUNTING AND GENERAL SERVICES  
STATE OF HAWAII

By: Stanley T. Hasegawa  
Stanley T. Hasegawa  
Land Surveyor

Compiled from map furn. by  
County of Maui, CSF's 14331,  
15519 and other Govt. Survey  
Records.

jc

State of Hawaii

Office of the Lieutenant Governor

This is to Certify That the within is a true copy of Executive Order No. ~~3212~~ setting aside land for public purposes, the original of which is on file in this office.

In Testimony Whereof, the Lieutenant Governor of the State of Hawaii, has hereunto subscribed his name and caused the Great Seal of the State to be affixed.

DONE in Honolulu, this ..... day of ..... A.D. 19.....

3212

Executive Order No. \_\_\_\_\_

Setting Aside Land for Public Purposes

Land .....
Purpose .....
Date .....

WAHIKULI RESERVOIR SITE  
40,000 SQ. FT.  
OF 0.918 AC.

"LAINA" Δ

WATER PIPELINE EASEMENT  
0.689 AC.

Government

Land

General Lease S-4229 to  
(C.S.F. 15,519)

Pioneer Mill Co., Ltd.

W A H I K U L I

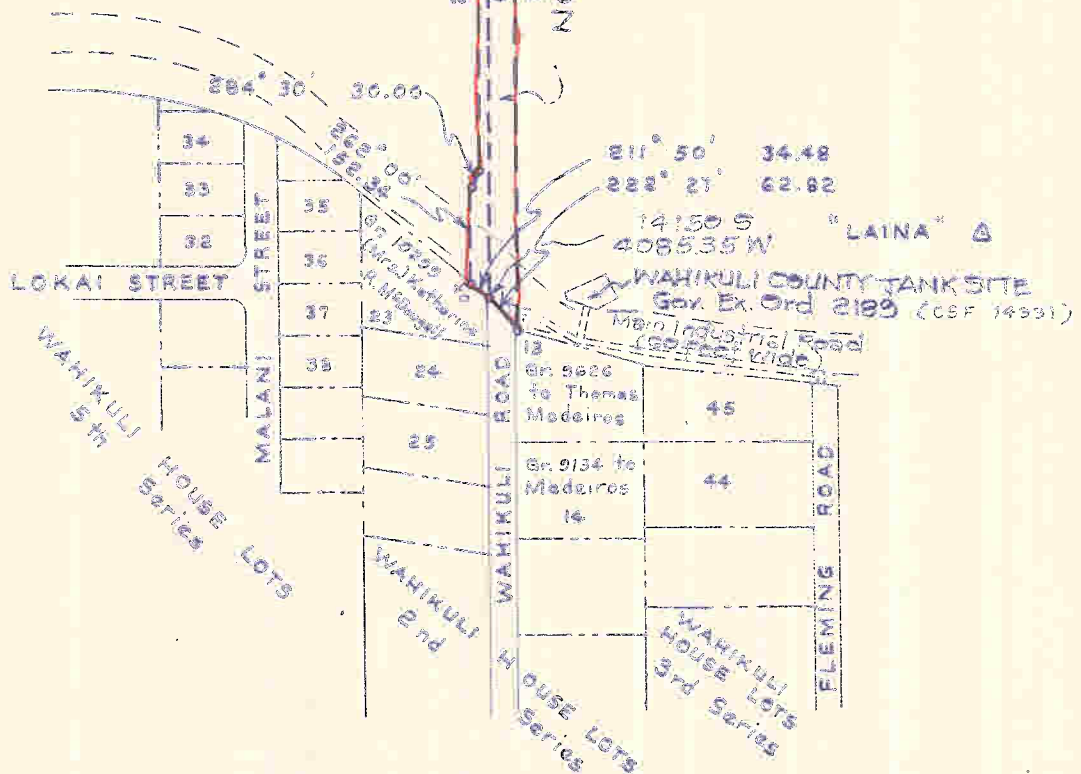

WAHIKULI RESERVOIR SITE  
AND

EASEMENTS FOR WATER PIPELINE AND ACCESS PURPOSES  
Wahikuli, Lahaina (Kaanapali), Maui, Hawaii  
Scale: 1 inch = 300 feet

JOB NO. Ma. 4507  
C.BK 4, Pg. 78, Chrystal

8, Pg. 118, Hasegawa  
TAX MAP 4-5-21

SURVEY DIVISION  
DEPARTMENT OF ACCOUNTING AND GENERAL SERVICES

EXHIBIT "B"

C.S.F. No. 19760

STATE OF HAWAII

STW JUL 8, 1983