

## Setting Aside Land for Public Purposes

---

By this Executive Order, I, the undersigned, Governor of the State of Hawaii, by virtue of the authority in me vested by Act 32, Session Laws of Hawaii 1962, and every other authority me hereunto enabling, do hereby order that the public land hereinafter described be, and the same is, hereby set aside for the following public purposes:

**FOR Wahikuli County Tank Site, to be under the control and management of the Board of Supervisors of the County of Maui.**

**WAHIKULI COUNTY TANK SITE  
AND  
EASEMENTS A AND B**

(10.00 feet wide for Water Pipeline)

Wahikuli, Lahaina (Kaanapali), Maui, Hawaii

Being portions of the Government (Crown) Land of Wahikuli

**WAHIKULI COUNTY TANK SITE:** Beginning at the north corner of this parcel of land, the coordinates of said point of beginning referred to Government Survey Triangulation Station "LAINA" being 253.37 feet South and 4050.40 feet West, as shown on Government Survey Registered Map 4128, thence running by azimuths measured clockwise from True South:-

- |    |              |            |   |
|----|--------------|------------|---|
| 1. | 328° 50'     | 70.00 feet | along Government Land;  |
| 2. | 56° 50'      | 40.00 feet | along Government Land;  |
| 3. | 134° 42' 30" | 40.24 feet | along Government Land;  |
| 4. | 195° 45'     | 43.00 feet | along Government Land;  |
| 5. | 238° 50'     | 20.00 feet | along Government Land, to the point of beginning and containing an AREA OF 2,834 SQUARE FEET or 0.065 ACRE. |

**EASEMENT A:** Being a strip of land 10.00 feet wide and extending 5.00 feet on each side of the following-described centerline:

Beginning at the west end of this centerline and on the east end of Wahikuli Road, the coordinates of said point of beginning referred to Government Survey Triangulation Station "LAINA" being 178.05 feet South and 4119.78 feet West, as shown on Government Survey Registered Map 4128, thence running by azimuths measured clockwise from True South:-

1. 262° 00' 25.00 feet;
2. 6° 33' 24.38 feet;
3. 20° 32' 92.02 feet to the westerly end of the centerline of Easement B described below;
4. 1° 26' 117.44 feet;
5. 359° 17' 30" 264.26 feet;
6. 82° 00' 15.64 feet to the east end of Fleming Road and containing an AREA OF 5,387 SQUARE FEET.

**EASEMENT B:** Being a strip of land 10.00 feet wide and extending 5.00 feet on each side of the following-described centerline:

Beginning at the west end of this centerline, being the end of Course 3 of the above-described Easement A, the coordinates of said point of beginning referred to Government Survey Triangulation Station "LAINA" being 284.96 feet South and 4130.08 feet West, as shown on Government Survey Registered Map 4128, thence running by azimuths measured clockwise from True South:-

1. 278° 33' 30" 56.49 feet to the west boundary of Wahikuli County tank site and containing an AREA OF 565 SQUARE FEET.

SUBJECT to disapproval by the Legislature by a Concurrent Resolution in any regular or special session next following the date of this Executive Order.

In Witness Whereof, I have hereunto set my hand and caused the Great Seal of the State of Hawaii to be affixed. Done at the Capitol at Honolulu this 6<sup>th</sup> day of April, Nineteen Hundred and 65

Approved as to form:

*John A. Burns*  
Governor of the State of Hawaii

*A. J. Gos*  
Deputy Attorney General

Checked by: to  
Dated: 4-2-65

State of Hawaii

Office of the Lieutenant Governor

2189

This is to Certify That the within is a true copy of Executive Order No. setting aside land for public purposes, the original of which is on file in this office.

In Testimony Whereof, the Lieutenant Governor of the State of Hawaii, has hereunto subscribed his name and caused the Great Seal of the State to be affixed.

William A. Richardson

DONE in Honolulu, this 7th day of April, A.D. 1965

Executive Order No. 2189

Setting Aside Land for Public Purposes

Form with fields for Land, Purpose, and Date, each followed by a dotted line for text entry.

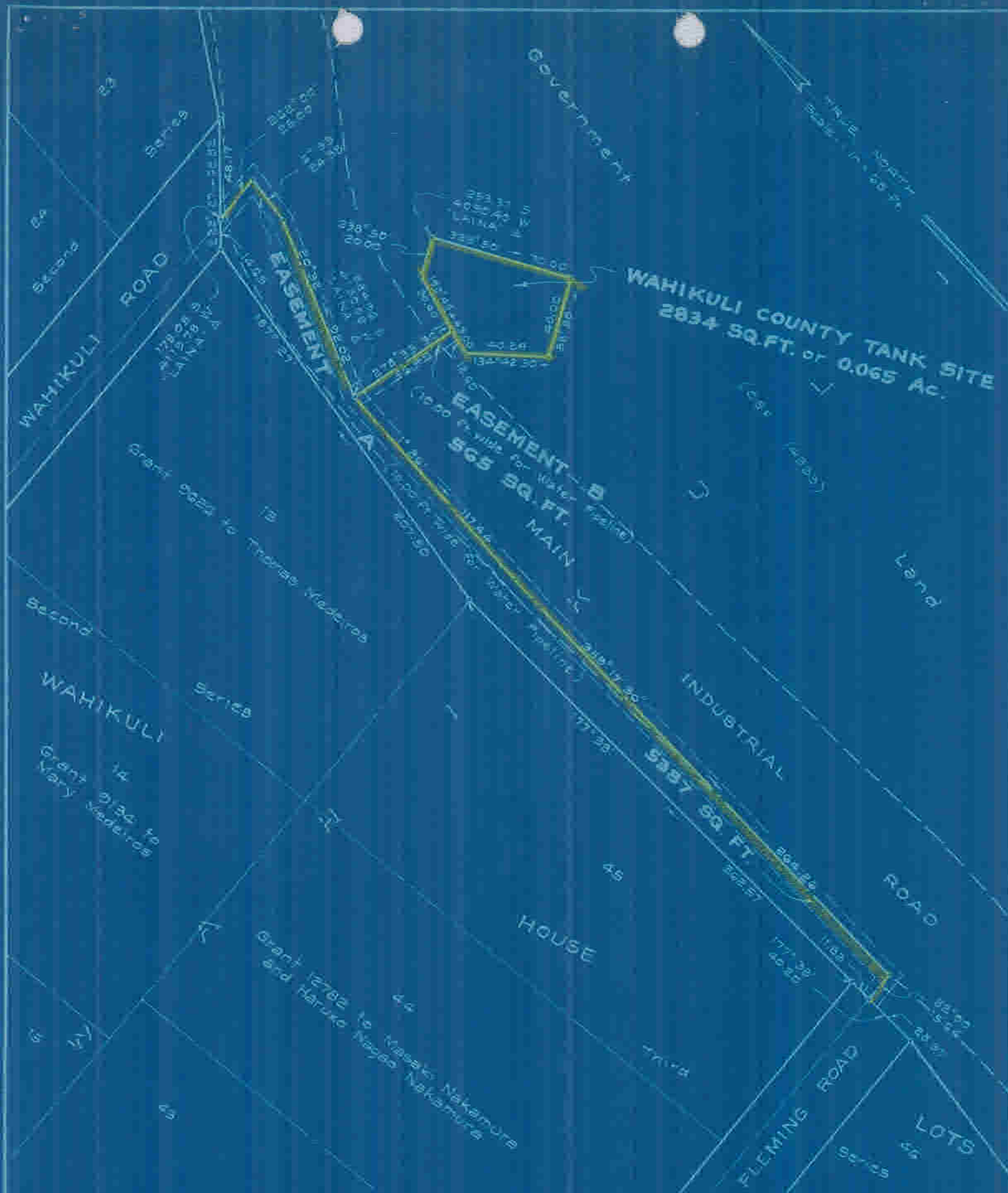

WAHIKULI COUNTY TANK SITE  
 AND  
 EASEMENTS A AND B  
 (10.00 feet wide for Water Pipeline)

Wahikuli, Lahaina (Kaanapali) Maui, Hawaii

Scale: 1 inch = 60 feet

JOB 511  
 C BK 14 Sakamoto

TAX MAP 4-5-21

SURVEY DIVISION  
 DEPARTMENT OF ACCOUNTING AND GENERAL SERVICES

STATE OF HAWAII

C. S. F. No. 14331

15 June 22 1964