

LEGEND

- Proposed Right-of-Way
- Centerline or Baseline
- Limit-of-Slope Line
- Control-of-Access Line (Special conditions are noted on Map)
- Original Boundary--District, Grant, L.C. Aw. L.d. Ct. Appl., etc.
Also property line when coincident.
- Property Lines--File plans, Subdivisions, Existing R/W.
- Easement Lines
- Wire fence
- Other fence
- Guard rail
- Stone wall
- Tile wall
- Hedge
- Edge of cultivated area
- Palm trees
- Trees
- Stream
- Building
- Bridge, culvert
- Triangulation station
- Natural slope
- Cut slope
- Railroad
- Sand
- Existing roadway
- Street monument
- Fire hydrant
- Water main
- Contour lines
- Concrete
- Boundary pipe, boundary monument, telephone pole, electric pole, power pole, sewer manhole, telephone manhole, water manhole, water valve as noted.
- Marsh, swamp
- Highwater mark
- Right of way parcel designation

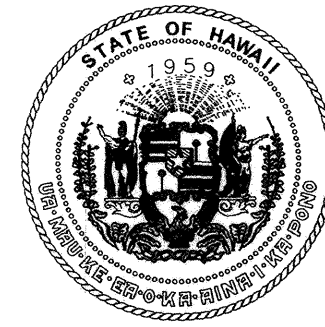

STATE OF HAWAII

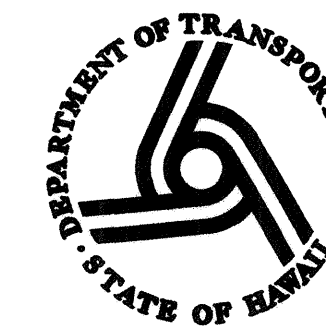

**DEPARTMENT OF TRANSPORTATION
HIGHWAYS DIVISION
HONOLULU, HAWAII**

**RIGHT OF WAY MAPS FOR
HONOAPIILANI HIGHWAY REALIGNMENT
PHASE 1A**

**KEAWE STREET EXTENSION TO LAHAINALUNA ROAD
FEDERAL AID PROJECT NO. NH-030-1(35)
LAND ACQUISITION PROJECT NO. STP-030-1(22), UNIT 1A
LAHAINA, MAUI, HAWAII**

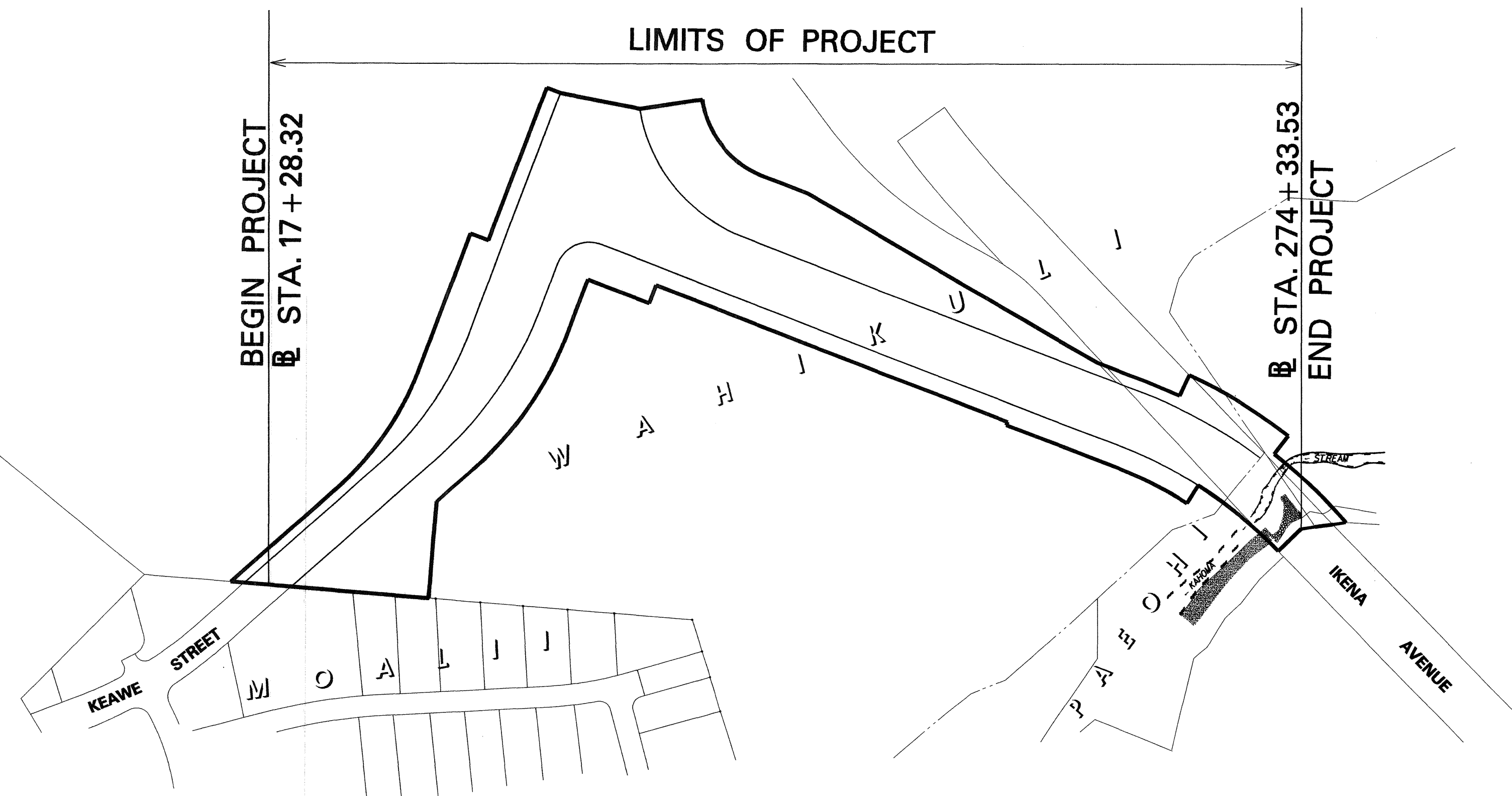
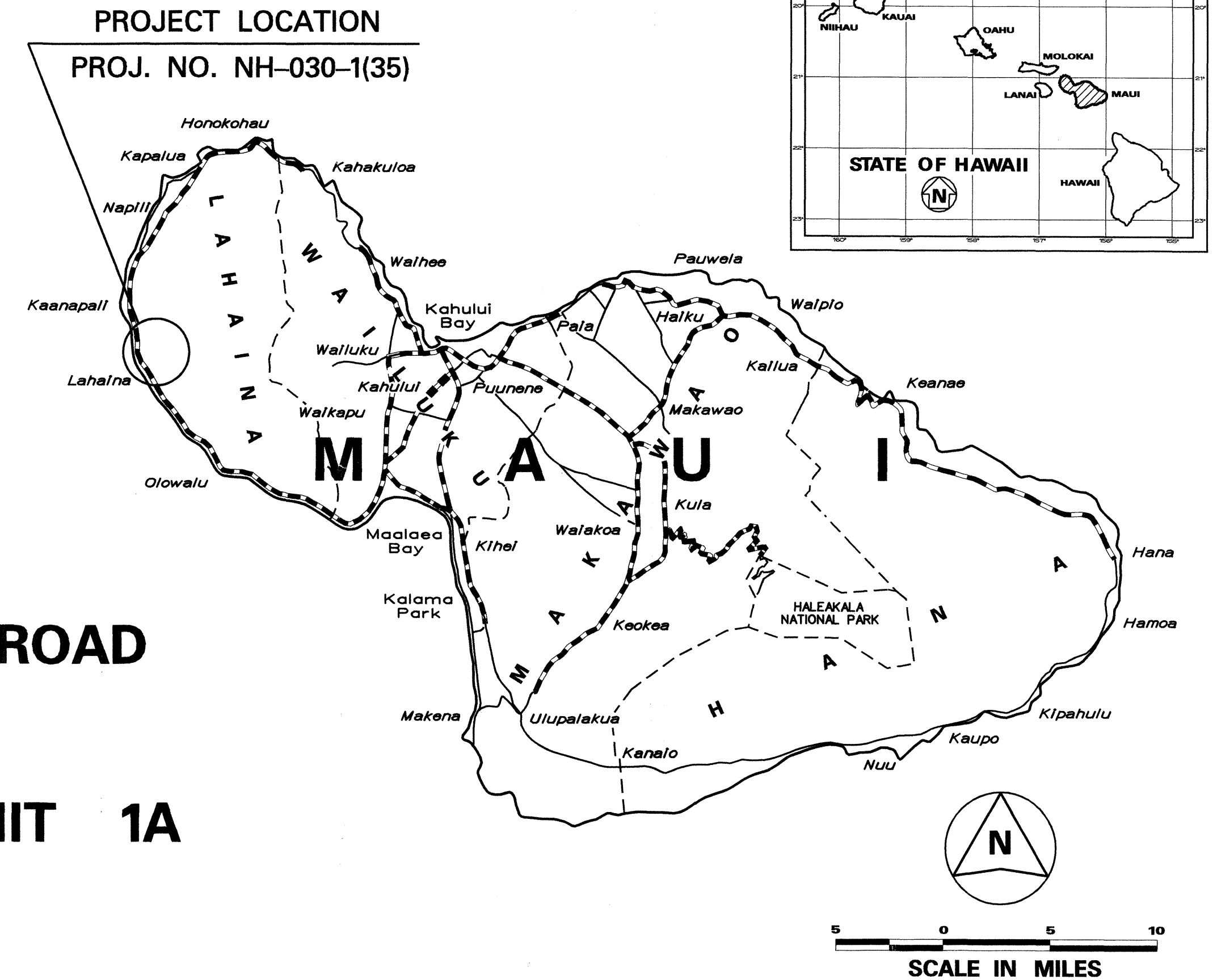

LOCATION PLAN
Not to Scale

DEPARTMENT OF TRANSPORTATION
STATE OF HAWAII
APPROVED: _____ DATE: 12/14/10
Alvin S. Maramba
CADASTRAL ENGINEER FOR ADMINISTRATOR, HIGHWAYS DIVISION
SHEET NO. 1A OF 4 SHEETS

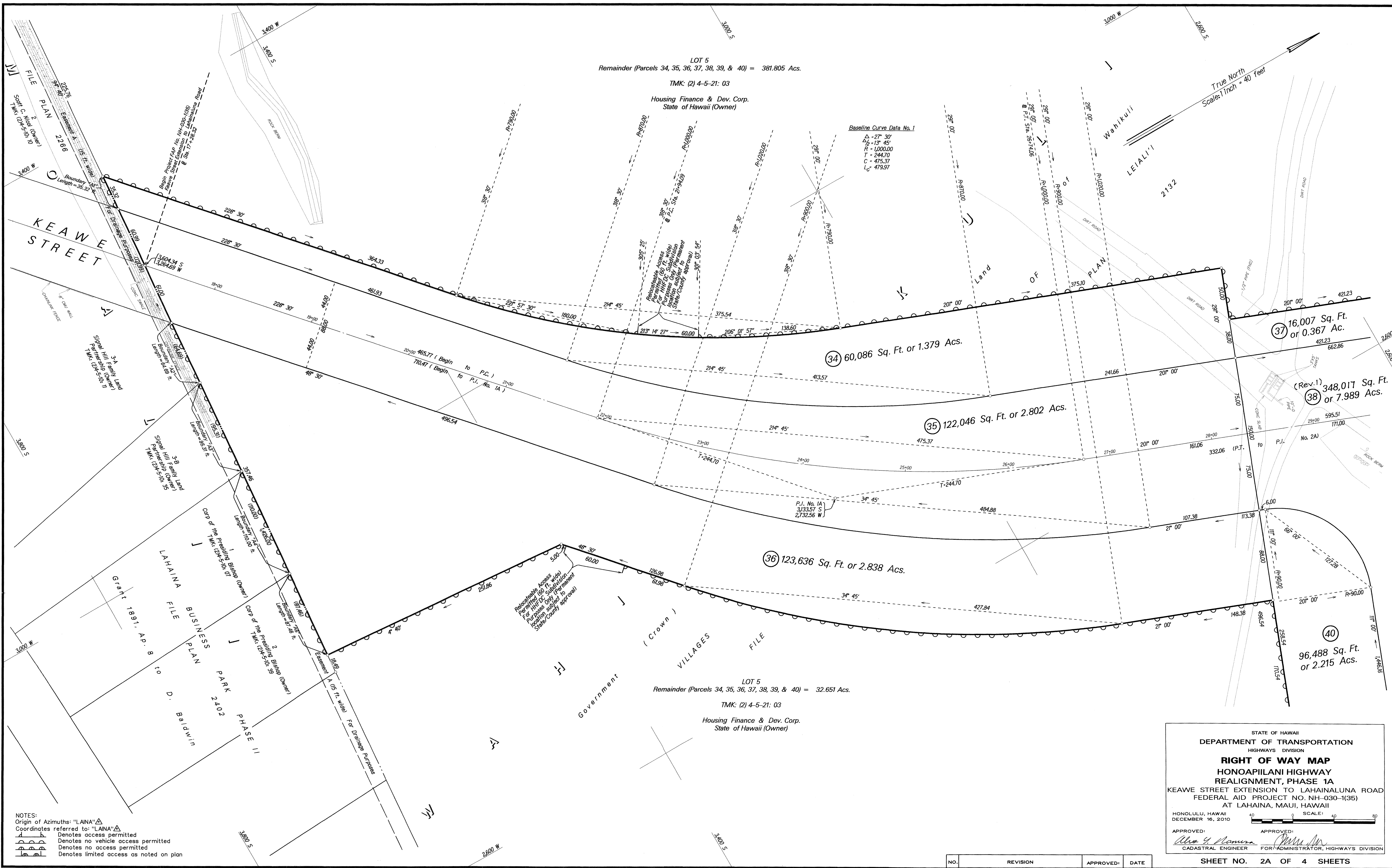

LOT 5
Remainder (Parcels 34, 35, 36, 37, 38, 39, & 40) = 381.805 Acs.
TMK: (2) 4-5-21: 03
Housing Finance & Dev. Corp.
State of Hawaii (Owner)

Baseline Curve Data No. 1
 $\Delta = 27^\circ 30'$
 $\Delta_2 = 13^\circ 45'$
 $R = 1,000.00$
 $T = 244.70$
 $C = 475.37$
 $L_c = 479.97$

LOT 5
Remainder (Parcels 34, 35, 36, 37, 38, 39, & 40) = 32.651 Acs.
TMK: (2) 4-5-21: 03
Housing Finance & Dev. Corp.
State of Hawaii (Owner)

PROJ. ENGINEER	S.S.
DATA FLDR.	913
FIELD BOOKS	
CALC. FLDR.	583
W.S. NO.	
PLOTTER	
BY WH. M.F. S.L.O., A.L.	
CHK BY	S.G. BAN

NOTES:
 Origin of Azimuths: "LAINA"
 Coordinates referred to: "LAINA"
 [Symbol] Denotes access permitted
 [Symbol] Denotes no vehicle access permitted
 [Symbol] Denotes no access permitted
 [Symbol] Denotes limited access as noted on plan

STATE OF HAWAII
 DEPARTMENT OF TRANSPORTATION
 HIGHWAYS DIVISION
RIGHT OF WAY MAP
HONOAPIILANI HIGHWAY
REALIGNMENT, PHASE 1A
 KEAWE STREET EXTENSION TO LAHAINALUNA ROAD
 FEDERAL AID PROJECT NO. NH-030-1(35)
 AT LAHAINA, MAUI, HAWAII

HONOLULU, HAWAII
 DECEMBER 16, 2010

APPROVED: *Alvin G. Romera*
 CADASTRAL ENGINEER

APPROVED: *[Signature]*
 FOR ADMINISTRATOR, HIGHWAYS DIVISION

SCALE: 1" = 40'

NO.	REVISION	APPROVED	DATE

SHEET NO. 2A OF 4 SHEETS

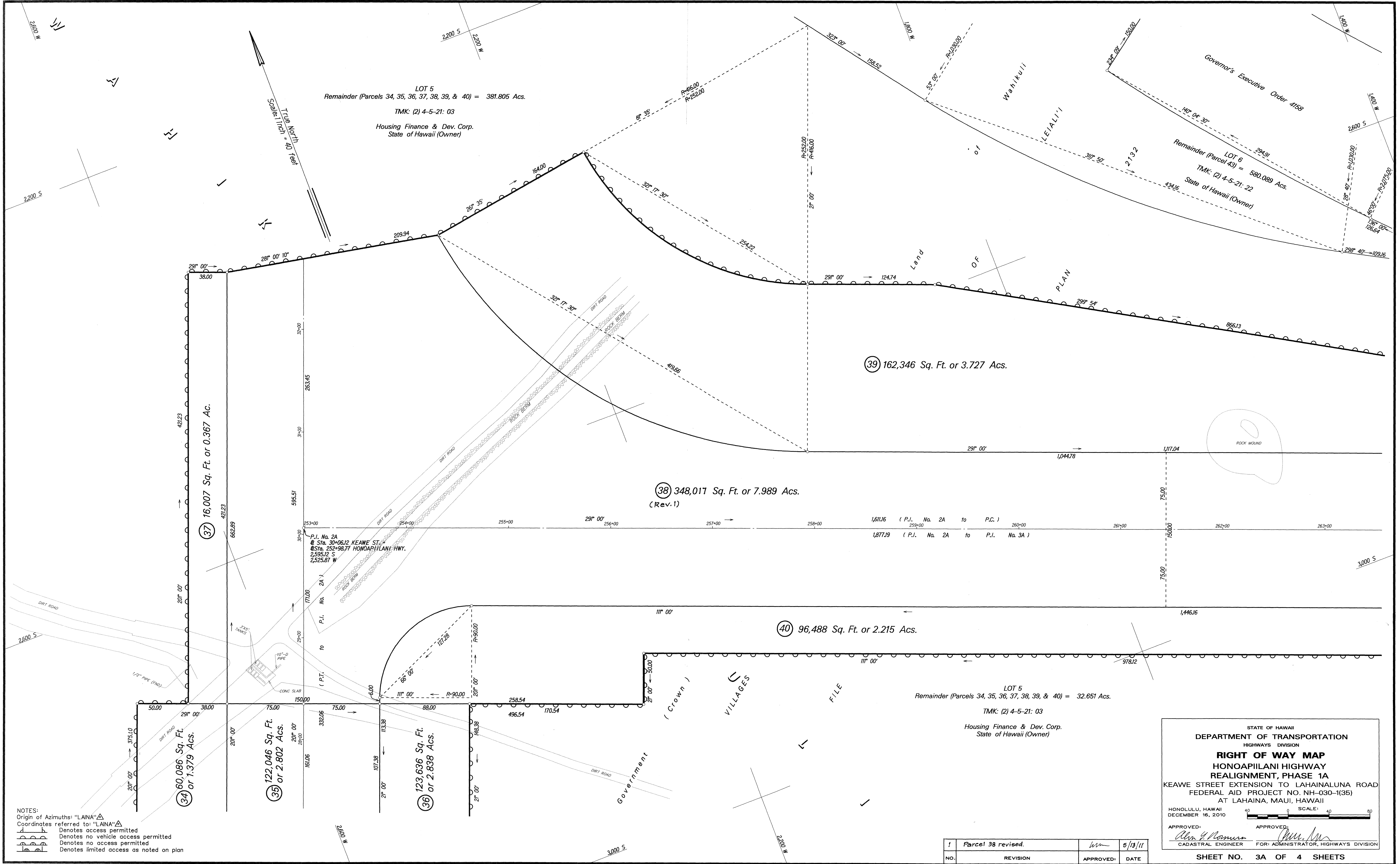

LOT 5
Remainder (Parcels 34, 35, 36, 37, 38, 39, & 40) = 381.805 Acs.
TMK: (2) 4-5-21: 03
Housing Finance & Dev. Corp.
State of Hawaii (Owner)

LOT 6
Remainder (Parcel 43) = 580,089 Acs.
TMK: (2) 4-5-21: 22
State of Hawaii (Owner)

37 16,007 Sq. Ft. or 0.367 Ac.

38 348,017 Sq. Ft. or 7.989 Acs.
(Rev. 1)

39 162,346 Sq. Ft. or 3.727 Acs.

40 96,488 Sq. Ft. or 2.215 Acs.

34 80,086 Sq. Ft.
or 1.879 Acs.

35 122,046 Sq. Ft.
or 2.802 Acs.

36 123,636 Sq. Ft.
or 2.838 Acs.

LOT 5
Remainder (Parcels 34, 35, 36, 37, 38, 39, & 40) = 32.651 Acs.
TMK: (2) 4-5-21: 03
Housing Finance & Dev. Corp.
State of Hawaii (Owner)

STATE OF HAWAII
DEPARTMENT OF TRANSPORTATION
HIGHWAYS DIVISION

RIGHT OF WAY MAP
HONOAPIILANI HIGHWAY
REALIGNMENT, PHASE 1A
KEAWE STREET EXTENSION TO LAHAINALUNA ROAD
FEDERAL AID PROJECT NO. NH-030-1(35)
AT LAHAINA, MAUI, HAWAII

HONOLULU, HAWAII
DECEMBER 16, 2010

APPROVED: *[Signature]*
CADASTRAL ENGINEER

APPROVED: *[Signature]*
FOR: ADMINISTRATOR, HIGHWAYS DIVISION

SCALE: 1" = 40'

1	Parcel 38 revised.	<i>[Signature]</i>	5/13/11
NO.	REVISION	APPROVED:	DATE

SHEET NO. 3A OF 4 SHEETS

NOTES:
Origin of Azimuths: "LANA"
Coordinates referred to: "LANA"
Denotes access permitted
Denotes no vehicle access permitted
Denotes no access permitted
Denotes limited access as noted on plan

FIELD ENGINEER, C.E.
FIELD CHIEF
FIELD BOONS
COMPUTER
PLOTTER
DRAFTSMAN
CHECKED BY

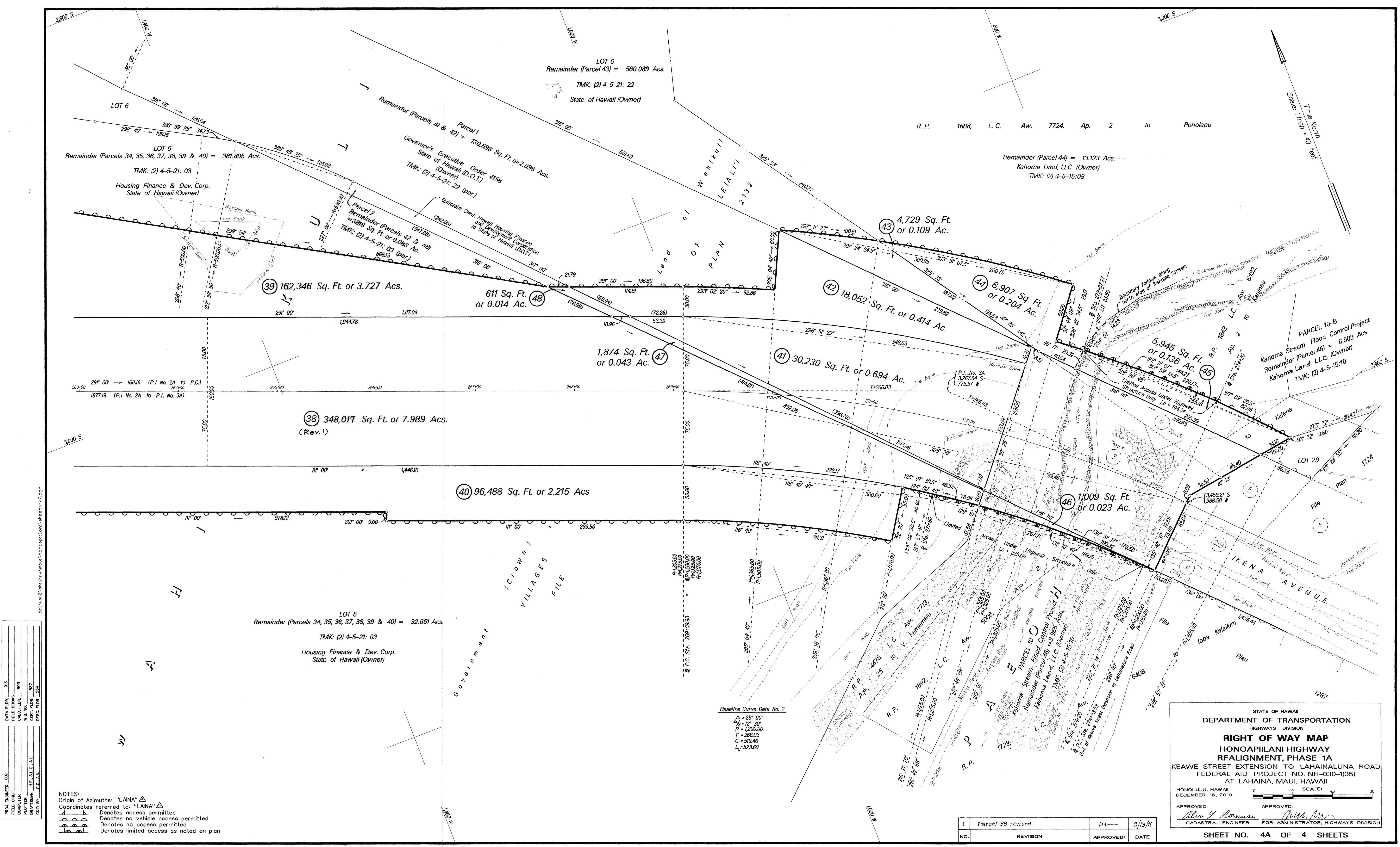

R. P. 1688, L. C. Aw. 7724, Ap. 2 to Poholapu

Remainder (Parcel 44) = 13.123 Ac.
Kahoma Land, LLC (Owner)
TMK: (2) 4-5-15:08

LOT 6
Remainder (Parcel 43) = 580.089 Ac.
TMK: (2) 4-5-21: 22
State of Hawaii (Owner)

LOT 5
Remainder (Parcels 34, 35, 36, 37, 38, 39 & 40) = 381,805 Ac.
TMK: (2) 4-5-21: 03
Housing Finance & Dev. Corp.
State of Hawaii (Owner)

Parcel 1
Remainder (Parcels 41 & 42) = 130,598 Sq. Ft. or 2.998 Ac.
State of Hawaii (D.O.T.) (Owner)
TMK: (2) 4-5-21: 22 (por.)

Parcel 2
Remainder (Parcels 47 & 48) = 3,678 Sq. Ft. or 0.088 Ac.
TMK: (2) 4-5-21: 03 (por.)

39 162,346 Sq. Ft. or 3.727 Ac.

611 Sq. Ft. or 0.014 Ac. 48

1,874 Sq. Ft. or 0.043 Ac. 47

41 30,230 Sq. Ft. or 0.694 Ac.

42 18,052 Sq. Ft. or 0.414 Ac.

44 8,907 Sq. Ft. or 0.204 Ac.

45 5,945 Sq. Ft. or 0.136 Ac.

46 1,009 Sq. Ft. or 0.023 Ac.

38 348,017 Sq. Ft. or 7.989 Ac.
(Rev. 1)

40 96,488 Sq. Ft. or 2.215 Ac

LOT 5
Remainder (Parcels 34, 35, 36, 37, 38, 39 & 40) = 32.651 Ac.
TMK: (2) 4-5-21: 03
Housing Finance & Dev. Corp.
State of Hawaii (Owner)

STATE OF HAWAII
DEPARTMENT OF TRANSPORTATION
HIGHWAYS DIVISION
RIGHT OF WAY MAP
HONOAPIILANI HIGHWAY
REALIGNMENT, PHASE 1A
KEAWE STREET EXTENSION TO LAHAINALUNA ROAD
FEDERAL AID PROJECT NO. NH-030-1(35)
AT LAHAINA, MAUI, HAWAII

HONOLULU, HAWAII
DECEMBER 16, 2010
APPROVED: *Alan Y. Norman*
CADASTRAL ENGINEER
FOR: ADMINISTRATOR, HIGHWAYS DIVISION

SHEET NO. 4A OF 4 SHEETS

1	Parcel 38 revised.	<i>mm</i>	5/13/11
NO.	REVISION	APPROVED:	DATE

PROJECT ENGINEER: C.G.
FIELD CHIEF: C.G.
COMPUTER: C.G.
PLOTTER: C.G.
DRAFTSMAN: M.F. S.I.L.O. A.L.
CHECKED BY: C.G. A.H.

NOTES:
Origin of Azimuths: "LAINA" Δ
Coordinates referred to: "LAINA" Δ
 Δ Denotes access permitted
 \square Denotes no vehicle access permitted
 \square Denotes no access permitted
 \square Denotes limited access as noted on plan

TAX MAP KEY: (2) 4-5-21

22" x 36" = 5.5 SQ. FT. P.H. 786